BUILDING TRADES COUNCIL AND CLERKS ENDORSE DAILY NEWS

The Daily News is the organ of the working people, who support the merchants of this city. Ponder this, Advertiser.

DAILY NEWS

With the largest circulation of any paper in Richmond, The Daily News is the Advertisers' most valuable medium.

VOLUME I — RICHMOND, CAL., FRIDAY, JUNE 19, 1914. — NUMBER 115

MOONEY CASE WILL LIKELY CLOSE TODAY

Prosecution Presents the Last of Its Evidence at Session of Yesterday.

EXPERTS TESTIFY AS TO EFFECTS OF EXPLOSIVES

The prosecution concluded its case yesterday in the trial at Martinez of Thomas Mooney, charged with having high explosives in his possession. The defense will offer several witnesses today and it is confidently expected the case will go to the jury tonight. A feature of this trial is the lack of confidence and waning interest among the witnesses for the prosecution as compared with the two other trials.

The witnesses examined yesterday were Officer J. O. McGowan, John Bermingham of Richmond, A. C. Kirby, Joseph Silverwood and F. J. Lyons, with Leslie Oliver of the California Cap Works giving expert testimony as to the explosive power of fulminate of mercury, as also did Col. Joyce of the Venetia concern. For the defense Edward Hurley and Mrs. Mary O'Keefe were heard.

John Birmingham's evidence was considered rather favorable for the defense in that he testified that fulminate of mercury was a high explosive regardless of quantity, and in this connection was compelled to admit that in such case gun shells would be within the law as such explosives.

Silverwood, asked if he knew much about explosives, replied: "No, nor Mooney either."

Leslie Oliver, brother-in-law of M. R. Jones, the corporation lawyer assisting in the prosecution, and superintendent of the California Cap Works, testified to certain experi-

(Continued on page eight)

WIRELESS TELEPHONE IN DAILY USE BY MAN WHO IS ITS INVENTOR.

• • •

London, June 18.—As a result of recent experiments, William Marconi hopes to establish soon a wireless telephone between his office in Marconi house and his country house at Fawley, Hampshire, 67 miles away.

"Already we have had conversations with Berlin," said Barconi, "We could not hear all the words, but the test was very promising, seeing that we were talking over 600 miles. Recently we had wireless telephone communications between warships 40 miles apart which was entirely satisfactory.

"In fact, we could hear conversations going on in the room. "I want a drink' was one of the scraps we overheard.

COLOMBIAN HEAD STRONG MAN IN NATION'S AFFAIRS

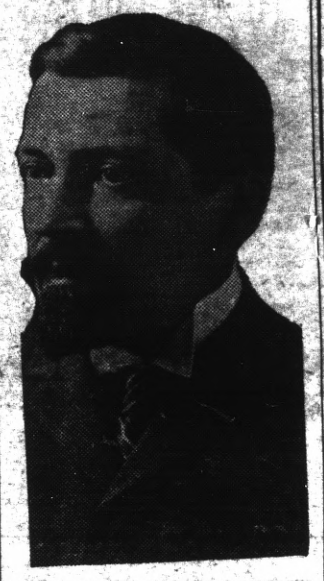

PRESIDENT-ELECT JOSE VINCENTE CONCHA OF COLOMBIA.

The new head of Colombia is one of the strong men of that Republic, which is well, for he will have to deal with some delicate questions affecting its relations with other governments. Colombian Congress, convening at Bogota July 20 next, will consider foreign concessions for exploitation of Colombia's rich resources, including oil. Colombia's relations with the Washington government have not bene the most cordial, since Panama was carved outo f Columbia to create the new government from which the United States obtained the Canal Zone.

WALKOUT THREATENS AND BOWLING ALLEY MAY HAVE TO TREAT

Richmond faces a walkout.

"Theys agona be a strike if they don't come through," said the spokesman of the unionists last night. "They offered us candy and theater tickets, but nothin' doin'. Us union fellers is got to have what's comin' to us 'er we'll picket th' place an' tie this guy up.

"We kin live an' let our fambleys keep us if we don't git work for a month, an' that's all they are to it."

The spokesman was backed up by several others who nodded vehement approval of his words.

So Richmond faces a walkout. Pinsetters' Union threatens to tie up the bowling alleys and they want an increase from 5 cents to 10 cents a game for setting up pins.

It is not anticipated that the militia will have to be called out, but the grim little chaps mean business and an effort will be made by the employers to treat with them.

"We'll arbitrate when they're ready to git down t' business," said the spokesman, "but none o' this small time stuff like candy an' movies is gona stop this walk-out. Now be sure an' put this in the Daily News, so' everybody'll know we're fightin' for our rights, hard times er no hard times."

It is believed the walk-out will be averted when the little unionists have been arbitrated with, and the employers are taking it seriously, not wanting to discourage the sturdy lads, nor to break their dauntless union spirit. Ten boys are involved.

IMPROVEMENT CLUB TO MEET THIS EVENING

The Richmond Center Improvement Club is planning to conduct its regular bi-monthly meetings along educational lines. At the meetinv this evening in Barnaman's Hall the subject will be "Charter Members," There will be addresses by well known residents. At the meeting in a fortnight the water commissioners will bep resent and present the case of the bond issue.

STATE TREATS HOGS BETTER THAN WORKERS LABOR LEADERS AVER.

• • •

Davenport, Ia., June 18.—That the state of Iowa pays more attention to hogs, cattle, and crops than to its workers was the claim made by several delegates in an extended discussion of the child and woman labor problem before the Iowa Federation of Labor.

It is pointed out that there are only four factory inspectors employed by the state to secure the rigid supervision of factories and prevent the employment of women and children for long hours at meager wages.

J. D. Seaman and Harvey Bye, two state labor inspectors, led the discussion and were on the floor for several hours, answering questions of delegates and explaining conditions.

CONSTITUTIONAL'S ENVOY IS MAN OF HIGH ATTAINMENT

HARRIS & EWING, WASH.

RAFAEL ZUBARAN,
Carranza's Confidential Representative at Washington.

Zubaran—broad accent on the a's, please—is a classic among the Constitutionalists. He is one of the intimates of the Constitutionalists' president and a member of the so-called cabinet of that host now bearing the banner of "On to Mexico City." He holds the post of secretary of the interior, "fomente," so to speak, and any holder of a Mexican portfolio is a natudal fomenter. He is university-bred, a lawyer of considerable renown in the turmoil-ridden republic to the south.

LUNACY IS SUSPECTED.

W. D. Spooner, who was arrested Wednesday afternoon for queer actions, and whose sanity was doubted, will be examined by the lunacy commission today. Spooner is a carpenter of this city.

UNFAIR LIST IS UP AGAIN FOR ACTION

Merciless Crusade Against Non-Union Houces Will Be Conducted and Union Men Will Draw Llnes Closely

Endorsing the Daily News as the advodate of the working classes, and passing a resolution pledging the support, moral and active, of the body to the paper, the Richmond Building Trades Council went on record last night at its meeting in Labor Temple as being heartily in favor of the announced policy of the Daily News. The same resolution passed unanimously by the Central Labor Council Wednesday night was unanimously passed by the Building Trades Council.

Other business transacted after routine matetrs were disposed of was the report of the committee appointed to act jointly with a like committee from the Central Labor Council to arrange a big smoker, the most important one ever attempted by the two councils in Richmond. The committee reported favorable progress.

The question of the unfair list was taken up again and drastic measures were decided on. The crusade by the two councils was talked over and the Building Trades Council was unanimously in favor of keeping up the fight until the unfair houses are made to be fair or quit business.

Another laundry was added to the unfair list last night and posted. All union men will be requested to keep a copy of the unfair list in their homes in order that they may not forget who is on that list.

A good attendance was present.

The passing of the resolution endorsing the Daily News by the Building Trades Council and the Central Labor Council now places both these bodies representing the organized labor forces of Richmond decidtely behind the Daily News and makes it the official advocate of the masses.

That the policy of the paper is meeting with general approval is best indicated by the action of these two conservative organizations which have thus come out for the paper that represents the interests of the people.

STRIKE HOLDS UP STEAMERS

London, June 18.—A general strike of marine engineers on tramp steamers began in the United Kingdom today. The engineers demand an increase in wages. It is expected that between 500 and 800 vessels will be laid up.

Retail Clerks Tell Stories and Dine

Fun and feast marked the weekly meeting of the Retail Clerks' Association last night in Labor Temple. Home made cakes and pies and a feast of other good things were spread upon the board after the regular meeting.

During the meeting J. F. Richardson, editor of the Daily News, was received by the association and made a talk on policies and possibilities.

Fololwing his talk the association by a unanimous vote endorsed the Richmond Daily News as the advocate of organized labor and the working classes generally and heartily approved the stand taken by the paper.

The association assured certain and active support of the organization for the paper and got solidly behind its policy.

(Continued on Page 8.)

"WAR IS HELL," TITLE OF WONDERFUL PICTURE

"War Is Hell" is the suggestive title of a remarkable film to be shown at the Point Theater today. It is a feature photo play in four parts, wonderfully colored by the Eclectic natural color process. It is said by many to be the greatest war picture ever produced. There are many thrilling features, including an aeroplane battle in the clouds and the blowing of a great mill into the air. The story is of vital interest. The doors will be opened at 6:30 p. m. This picture will be run three times during the evening.

LIQUOR QUESTION TO BE SUBJECT OF ADDRESS

Mrs. Eugenia F. St. John of Salina, Kansas, will speak Sunday morning at Calvary Baptist church under auspices of the W. C. T. U. She will speak at Wesley Methodist church at 2:30 p. m and at the Christian church in the evening.

Mrs. St. John is an ordained minister and comes with a high reputation as a speaker. The liquor question will be the subject of her talk.

MRS. GOMEZ GRANTED DIVORCE, CUSTODY OF CHILDREN AND ALIMONY

Judge J. H. Latimer at Martinez yesterday granted a decree of divorce to Celinda Gomez from her husband, Manuel Gomez of San Pablo, on the ground of cruelty and ill treatment. Mrs. Gomez was given, in addition to the decree, half of the real estate, valued at $3000, $200 in cash and costs. She also was given the custody of the children.

Both Mr. and Mrs. Gomez were brought up in the west end of the county and have been married for eighteen years. They have separated on four different occasions, this time for good. Johnston and Pierce of Richmohd were attorneys for Mrs. Gomez and Rodgers and Bray for the husband.

PAYS $400 FOR DAVE WITH HER HUSBAND'S SPIRIT; DOESN'T COME

• • •

New York, June 18.—Four hundred dollars is the price Mrs. Clara Davison paid to Mme. Elba, for a visit from her husband's spirit, according to Mrs. Davison's statement in court today.

Mme. Elba appeared before the magistrate charged with grand larceny. She pleaded not guilty and was held in $2,000 bail for further hearing.

Mrs. Davison explained that he husband left here nearly a year ago, which greatly distressed her.

She said she went to Mme. Elba, who claimed to be a spiritualist medium, and was told if she would give her $200 she would arrange for the missing husband's spirit to call on the wife. When the spirit failede to show up within a fortnight she again went to Mme. Elba and paid her another $200 in consideration for further efforts with the recreant spirit.

Still the therial mind of her husband did not appear, and after waiting for several months. Mrs. Davison said she concluded Mme. Elba was a fraud, and swore out a warrant for her arrest.

GIFT CLUB HOLDS SUCCESSFUL PARTY

Mrs. H. L. Kittle was the occasion of a party given yesterday morning at East Shore Park by the members of the Gift Club. The entire club membership was in attendance. Various games were played and the affair was closed with a luncheon. Those present were Mrs. H. L. Kittle, Mrs. F. L. Bonner, Mrs. Doolittle, Mrs. C. S. Garrison, Mrs. C. Hanson, Mrs. J. C. Leber, Mrs. J. E. Lansman, Mrs. Lutz, Mrs. S. T. Nee, Mrs. M. C. Sutherland, Mrs. W. Latham Smith, Mrs. S. Strum, Mrs. W. A. Bickery, Mrs. C. L. Gilmore, Mrs. J. Snee, Mrs. N. Stott and Mrs. McCormick.

HOTEL WILL REOPEN.

The Hotel Richelieu will reopen Sunday under the management of Mrs. T. B. Hawley, who will take the place of former Manager Arthur W. Glidden, who committed suicide May 29.

The hotel will cater especially to the working class and a special Sunday dinner will be a feature.

Sons of St. George Organize Lodge

A branch of the fraternal order Sons of St. George was organized in Barnaman Hall, Nineteenth street, near Macdonald avenue, last night, and officers were elected. The installation of the new order, together with the induction of the charter officers into office, will take place next Thursday night at Barnaman Hall. The installation ceremonies of the order will be carried through by the officers of Albion lodge of Oakland, assisted by the officers of Derby lodge of Alameda.

(Continued on Page Five.)

MOTORED FROM CITY OF SACRAMENTO

Mr. and Mrs. George W. Herr motored down from Sacramento yesterday and are visiting their daughter, Mrs. Newton Jarvis, at 544 Twentieth street. Mr. Herr is connected with the health department at the capital city.

MRRS. KNOWLAND TO BE ASKED TO COME AGAIN

The charming wife of Congressman Joseph R. Knowland made a decided hit when she spoke here on Tuesday evening in behalf of her husband. She is now to be invited to return to Richmond and address the amalgamated women's clubs on "Social Life in Washington."

JUDGE CLARKE FIRST TO FILE ELECTION PETITION

Judge C. A. Clarke of Point Richmond was the first of the candidates for superior judge to qualify before the county clerk of Martinez to be placed officially upon the ballot. Yesterday he filed with the county clerk of Contra Costa county the required number of signatures to his petition, and was officially placed upon the "big list."

Judge Clarke has been busy campaigning for the past few weeks, and has had verification deputies out since the early part of the week. He is making an energetic fight for the office.

JUVENILE RECITAL BY CONSERVATORY PUPILS

Pupils of the Richmond Conservatory of Music will appear at a recital to be given under the direction of Prof. Ellis Redel at Kozy Kove Saturday afternoon from 2 to 4 o'clock. The program will include music by the Juvenile Orchestra, mandolin solo by Ina Somerville, cornet solo by Felix Riber, violin and piano by Lyle McCausland and Miss McCausland, cornet solo by Ellen Hoale, violin solo by Edwin Fanning, saxophone and piano by Bert Harker and Mrs. Harker, violin solo by H. Brink, clarionet by B. Somerville, piano solo by Miss L. Adkison and music by the orchestra in conclusion.

RICHMOND DAILY NEWS

J. F. RICHARDSON.....Editor and Manager
D. C. MORRILL.....Advertising Manager

Published every morning (except Monday) by the Richmond Daily News (Inc.), 250 Sixth Street. Phone Richmond 52.

Entered at the Postoffice at Richmond, California, as second-class matter.

SUBSCRIPTION RATES
(By Carrier)

Per month 40
Six months (in advance) $2.00
One year (in advance) $4.00

THE DAILY NEWS ENDORSED.

If any evidence were needed by the public generally and the advertisers in particular as to the support the Daily News is getting and will continue to get from the working classes, that evidence was furnished by the Richmond Central Labor Council when it endorsed this paper as the advocate of the working man and woman at its meeting Wednesday night. And others are to follow.

This paper is regarded by the laboring classes as their organ, their champion, their newspaper, and it is all of that, so anyone who may believe any other paper than this one is endorsed by the laboring classes, or any one who believes this paper is not the paper of the people, had better get the idea out of his head.

EIGHT HOURS FOR POLICEMEN.

What has become of the discussion of the eight hours for policemen? This important question has been bobbing up and bobbing down again at different times, but it never seems to get anywhere, and while we are spasmodically considering the issue the poor policeman is still doing his twelve hours a day on the beat, is still doing extra duty without pay and losing sleep to appear in police court.

If we are going to do anything for these policemen let's do it quickly. If we are not, let's decide that they must work about double the union hours for about half the union scale of wages and drop the whole matter.

There are several of those policemen who could go at other things and make more money in shorter hours than they can at policing a beat in Richmond. A great many persons are constrained to consider the policeman's job a sinecure, a sort of loafing job, which doesn't require much work, and gives the officer a great deal of time to grow fat and lazy.

Anyone who believes this should try being a policeman for a week and see how it goes. It's not a boy's job—not if it is properly handled. It is a man's size job and it takes a man to handle it properly.

If we expect to have good policemen let's give them decent hours and decent pay, then if they neglect their duty dismiss them from the force.

The surest way to start a policeman to grafting is to underpay and overwork him. He has to graft in self-defense. So let us not make crooks on our own police force by forcing them to be dishonest, and if there are any of them who have grafted there is a lot of excuse for them.

However that may all be, let us seriously consider this question and then do something and not keep talking about it so long our policemen will be dead of old age before relief comes.

THE ENGLISH SUFFRAGETTES.

The women of England who are fighting for the ballot are showing bad judgment and bad management, and many of those persons who in the beginning of their fight were with them are now seriously wondering whether these women would use the ballot wisely if they got it.

The Daily News believes women should be entitled to vote. But the Daily News believes women should vote wisely, and the Daily News seriously doubts that women who destroy things, who ruin valuable paintings and other works of art, which can never be replaced, who burn churches and take great glee in destroying property, would handle their ballot wisely

In England there seems to be no distinction with the women as to whom they fight. They attack their supporters, Keir Hardie for one, with the same vigor they attack their enemy, Lloyd-George. They break up the meetings of the Labor party, which is for them, with the same vigor they seek to break up a meeting of Parliament.

The English Suffragettes are not fighting for the ballot for all the women of the empire. They want it for a few. They do not represent the whole womanhood of England, but a distinct class of womanhood.

The principles of the English Suffragettes' fight are correct, but their methods are wrong.

It is sometimes cited that the men did about the same things the women did when they wanted a ballot, and kept it up until their ruler gave them the ballot. But times have changed, and the methods of the bygone days have given way to more modern ones.

THE WATER QUESTION.

The supporters for the water question say they have the figures to show that the investment would be a good thing, that it would not work a hardship on the voters, that the system is worth the money it is proposed to charge for it.

Now if the supporters of the new water system can do this it would be a most excellent thing to do. By all means let us find out all these facts, just as a private individual would do if he were investing in something.

We all want to know if this water proposition is a good thing. If there is a chance to make any money for the city out of it we should not lose that chance. Let's go into it as deeply as we can and then decide what we want to do.

GUERILLA WARFARE HOPELESS.

Labor can win nothing by guerilla fighting. Only an organized army can win against the deep rooted forces that fight for privilege.

This is not an easy lesson to learn. Sniping is much easier than sapping and mining, but it is the latter that overturns the citadel.

Labor is building a new society, not simply bombarding the old one. That society must be built out of the workers of today, and it must be built by organization and education.—Milwaukee Leader.

STATE TO ABOLISH SAN QUENTIN JUTE MILLS.

Sacramento, June 18.—The jute mills at San Quentin prison are to be abolished and factories installed as a substitute, according to an announcement made today by the State Board of Control, following aconference with Warden J. A. Johnson of the prison.

The jute mills furnish convicts work that is neither skilled, nor teaches them a trade that will be useful outside the prison walls. It is the plan to inaugurate plants in which convicts can be trained in trades that will be useful after their release, and at the same time will be profitable to the State.

DESTITUTE ARMY IS BARRED FROM TOWN

Elkins, W. Va., June 18.—"Colonel" C. D. McLenhan and "Captain" O. Martin, officers of "General" Kelly's "army" of the unemployed, marching from California to Washington, today walked into Elkins from their camp two miles away and asked permission to speak on the streets and collect funds.

They declared the "army" was destitute, having neither food nor money. Permission was denied and the officers were ordered not to bring the "army" into Elkins. The "army" was ordered out of Grafton, W. Va., 60 miles distant, last Monday.

BANK EMBEZZLER IS FREED BY ATROCITIES

St. Louis, Mo., June 18.—Harry C. Baseler, former paying teller of the Third National bank here, who was sentenced June 11, 1913, to five years' imprisonment for embezzling $15,00 from the bank, has obtained his freedom and has bene with his family here for ten days.

Baseler is the teler who brought about the arrest of Raymond Llano when the latter attempted to change a $10,000 bill tat was part of a $200,000 currency shipment stolen in Havana, Cuba, a few years ago.

Subscribe for the News.

WOMEN MAUL EACH OTHER TO HEAR MISS WILSON

Chicago, June 18.—The greatest convention ever held by the General Federation of Women's Clubs ended here today with a session of the board of directors. Mrs. Percy V. Pennybacker, re-elected president, was authority for the statement that this biennial was the largest and most important in its history.

More than 670 clubs have come into the federation in the two years since the last biennial convention, Mrs. Pennybacker said, and a new system of representation probably would have to be evolved.

Several hundred women inspected torn gowns and not a few had bruises to soothe as a result of the crush last night to get itnto the auditorium for the closing general meeting, at which Miss Margaret Wilson, daughter of the President, was the orator who attracted most attention. Thousands failed to obtain admittance to the hall, police reserves were called out to control the crowd, a number of women fainted in the press and some of the speakers could not get in.

WARNING IS ISSUED CONCERNING LABEL

San Francisco, June 18.—It having been brought to the attention of the Allied Printing Trades Council that certain candidates for political office are using nomination papers printed in non-union shops, the Allied Printing Trades Council has advised such candidates that nomination papers printed in strictly union shops, and bearing the union label of the Allied Printing Trades Council, are available, and should bou sed by all political candidates desiring the support of organized labor.

If this warning is not heeded, the Allied Printing Trades Council proposes to make public the names of all candidates using non-union nomination papers.

"Vacationer"—Humph! Uncle's got every kind of animal, bird an' insect on his doggoned farm 'cep'n fishin' worms!

The Great Sale

Of the stock of W. E. Rogers

Of San Leandro, together with our own stock commences this morning. The Price Reductions are the greatest ever offered in Richmond.

Here Are a Few of the Prices:

Shoes For Ladies and Children

Up to $2.00 Shoes.....39c Pr.
Up to $2.50 Shoes.....59c Pr.
Up to $3.50 Shoes.....89c Pr.
Up to $4.00 Shoes....$1.29 Pr.

CORSETS

Up to $1.00 Values.....25c
Royal Worcester and Warner Corsets 59c

Dry Goods

10c Figured Linings....5c Yd.
20c Fancy Crepes .....11c Yd.
18c Galatias.....12½c Yd.
10c Percales .....6c Yd.

50c Children's Hats.....10c
50c Children's Caps.....15c
$1.50 Men's Hats.....35c
50c Men's Underwear.....19c
$1.00 Men's Wool Under wear 69c

Our entire stock of Men's, Ladies, Children's Furnishings, Hats, Shoes, Pants; Dry Goods, Dresses, Muslin and Knit Underwear, at similar low prices.

Come This Morning

The New York
Dry Goods Store
152 WASHINGTON AVE., PT. RICHMOND, CAL.

THE MIDDAY LUNCHEON need not be a formidable undertaking, especially when you can have so many easily prepared dishes as can be selected from the large variety of foods that come almost ready to serve. Many can be eaten cold. Many only need be heated, and a large number make delicious salads or sandwiches. Take a look through our stock of canned meats, fish and other food preparations, all of the best guaranteed makes, luscious and delightful.

East Side Grocery

2112 MACDONALD AVE.
PHONE 559.

TO THE VOTERS

FIRST SUPERVISOR DISTRICT, CONTRA COSTA COUNTY, CAL.

I hereby announce myself a candidate for the office of Supervisor to represent the people on the Board of Supervisors.

Primary Election Aug. 25, 1914.
General Election Nov. 3, 1914.

I will base my candidacy upon a determination to act as an official in a non-partisan manner, and pledge myself to oppose, as I have in the past, any official action or conduct which tends to the prejudice of the public welfare or interest; and not to affiliate in any way at variance with this policy.

Very respectfully,
WM. F. HUBER
Party Affiliation: Republican.

TO THE VOTERS

OF THE TENTH TOWNSHIP, CONTRA COSTA COUNTY.

I hereby announce my candidacy to succeed myself for the office of Constable, and if elected will in the future serve the people with the same faithfulness as I have in the past.

Election November 3, 1914.
J. E. MOITOZA (Incumbent.)
6-9-8-25

TO THE VOTERS

Of the Fifteenth Township, Contra Costa County.

I hereby announce my candidacy to succeed myself for the office of Constable, and if elected will in the future serve the people with the same faithfulness as I have in the past.

Election November 3, 1914.
J. H. GREGORY, Constable.
5-22-tf

ANNOUNCEMENT

I hereby announce myself to the people of Richmond as a candidate for re-election to the office of JUSTICE OF THE PEACE, which I now hold, and promise that if elected I will serve them as conscientiously in the future as I have in the past.

JOHN ROTH

Phone 765 Open all Night
THE GOLD MINE KITCHEN
Quick Service; Popular Prices
Good Food Well Cooked
517½ Macdonald Avenue
Frank Scarneo, Prop.

DEWEY CAFE
OYSTER GROTTO
220 Macdonald Ave.
Regular Meals Short Orders
Quickest Service

WILLIAM FRITZ,
Jeweler
4th and Macdonald Ave.

Milk, Cream and Butter

The kind that brings us permanent patronage.

PT RICHMOND CREAMERY
220 Richmond Avenue
Phone 198

Don't forget the News job department when in need of stationery.

ANNOUNCEMENT

In accordance with the request of my friends I hereby announce my candidacy for the office of

Coroner

of Contra Costa County at the Primary Election, Aug. 25, 1914.

General Election November 3, 1914.

James G. Clark

..... For .....

Supervisor

First District

Warren H. McBride

(INCUMBENT)

TO THE PEOPLE OF CONTRA COSTA COUNTY.

I hereby announce myself a candidate for Superior Judge of Contra Costa County.

Primary Election August 25, 1914.
General Election November 3, 1914.

Under the recent law all county officials are elected on a non-partisan basis. If elected I will stand for an absolutely fair and impartial trial of all cases with the least delay possible.

C. A. CLARK.

TO THE VOTERS

In accordance with the requests of my friends, I hereby announce my candidacy for the office of CONSTABLE of the Tenth Township of Contra Costa county, at the Primary election August 25, 1914.

General Election November 3, 1914.

M. G. AGUIAR.

To the Voters

OF CONTRA COSTA COUNTY

ZEB KNOTT

Announces himself as a candidate for

Supervisor

Of District No. 1.

Primary election August 25, 1914. General election November 3, 1914.

Under the present law all county officials are elected by non-partisan vote.

ZEB KNOTT.

"All the news, all the time" is our slogan.

Just Arrived
100 Dozen
Quart Economy Jars
Special 75c Dozen
Jelly Glasses and Tops 25c dozen
Fresh Green Corn
STIEFVATER
"The Big Store"
115 RICHMOND AVE., POINT RICHMOND
Phones Richmond 41 and 42

Working Clothes
FOR MEN
FULL LINE OF CLOTHES, SHOES, SHIRTS AND GLOVES
Required by Workingmen.
PIONEER MODEL
Union Workingmen's Store
122 Macdonald Ave. T. FARLINGER, Prop.

THE NEWS 40C PER MONTH

SAVE YOUR MONEY
Your Car-fare Too!
Sample Shoes
At a Saving From
$1 to $3.50 per pair
WE GIVE YOU
$3.50 to $6 Values
At our one and only price
$2.50
No More No Less
A FIT FOR EVERY FOOT GUARANTEED
FOR
Ladies, Men, Boys
Childrens Shoes
AT A
25% Saving
We Make a Specialty of Men's Work Shoes
Nat'l. Sample Shoe Shop
619—Macdonald Ave.—619
BRANCH OF OAKLAND

MODERN WOODMEN OF AMERICA IN REAL LIVELY SESSION

Toledo, June 18—The first actual skirmish and a riot between administration and insurgent factions of the Modern Woodmen of America that provoked a call for police and threatened to disrupt the convention, took place today.

Though pandemonium prevailed for more than two hours, and delegates, spectators and convention hall furnishings were roughly jumbled together, no one was seriously hurt, and the encounter ended at noon with both sides occupying their original positions.

When delegates refused to leave the hall and both administration and insurgent leaders were determined to speak in the face of continuous turmoil, a band entered the contest of din and disorder with "This Is the Life," and extra police responded to the call sent in by regulars. From 9:05 to 11 a. m. the band played "This is the life," while regular and insurgent leaders shouted.

BLIND PIGS TO BE PUT OUT OF BUSINESS HERE

The case of Pgvis, who was arrested Wednesday for running an alleged "blind pig" at 70 Railroad avenue, will be set for trial as soon as arrangements for the attendance of witnesses can be made. Chief Arnold has been working for several months on the evidence, and some of the witnesses are in San Francisco.

A plea of "not guilty" was entered by Pgvis before Police Judge Lindsey yesterday morning.

Arnold announced yesterday that other arrests would probably follow for violation of the liquor license. He stated that this was a first of a series of raids.

HAND BADLY CUT BY GLASS.

Thomas Evans, a worker in the Pullman shops, was treated for a badly lacerated hand in the Abbott Hospital yesterday.

A piece of plate glass which was resting on a car seat was unseen by Evans, who swung his hand against it. He was taken immediately to hte hospital, and serious complications are not expected.

DEVICE WILL PRODUCE ELECTRIC LIGHT DIRECT

A German inventor, Johannes Marschall, Dresden, has recently patented an application of the well-known principle of the thermopile to the practical production of electric light without the intervention of boiler, engine, or dynamo.

Nearly 100 years ago it was discovered that two metals joined at one end and made hotter than th juenction at the other end would generate a current of electricity through the metals. But the amount of electricity made by one such combination is always too small for practical use in lighting.

Contains Thermopiles.

The present invention consists of a furnace containing a series of such thermopiles made of heat-resisting metals, and is said to deliver a practical lighting current for a somewhat less fuel cost than the best steam engines. The first cost of the plant should be very considerably less.

Elimination of the middle man, the favorite panacea for reducing the cost of living, is but an idle dream compared with the elimination of middle processese between coal, the original source of most of our power, and the usable power of electricity itself. There is a certain mathematical relation between heat and power, whether expressed as horsepower or kilowatts.

Four Kilowatts An Hour.

If it were possible to turn into power all the heat contained in a pound of good coal it should theoretically produce 5½ horsepower or four kilowatts for an hour. But in the roundabout way we now extract this power, we lose at every point, getting no more than 70 per cent of the total through the engine, and 90 per cent of the engine power into electricity, finally realizing in electricity less than one-fifth of the whole force of the coal, say three-fourths of a kilowatt hour.

Thus there is a theoretical possibility to do five times as much with a pound of coal as is now being done. Of course there would always be some losses, but here is margin enough to encourage inventors of radical departures from present methods.

LOST BOTH SYMMETRY AND SUIT IN COURT.

New York, June 18.—Because a wash basin in her dressing room fell, striking her and resulting in loss of valuable symmetry, Miss Amelia Summerville sued for $5,000. She didn't get it.

EXPRESS MAGNATE QUITS.

New York, June 18.—James C. Fargo, president of the American Express company since 1881, has resigned, and George C. Taylor, vice-president in charge of the company's business in Chicago, has been elected to succeed him.

WILL BESIEGE CONGRESS.

Washington, June 18.—Officers of the National Woman's Suffrage Association, on June 27, will besiege Congress with resolutions urging the enactment of legislation providing for equal suffrage. Vice President Marshall and Speaker Clark, together with Congressional committees, have arranged to receive the suffragists.

FIRE CLEANS OUT TOWN.

Baker, Or., June 18.—Fire originating in a residence swept the business section of the mining town of Greenhorn today. Eight buildings were destroyed. The loss is $15,000.

AGE OF CONTESTS

How many times have you been arrested?

I'm sorry, Judge, but I've lost count. Dere ain't anybody ocerin' a prize, is dere?

MEANT HIM.

Jck—They say that a man is as young as he feels.

Maud—Maybe; but he is seldom as important.

WATER RATES WILL PAY COSTS

The tax rate in the Richmond water district will not be affected by the water bonds if they are voted next month. The voters should realize the difference between bonds for a public improvement, which provides no direct income, such as for sewers, schools, roads and the like; and a bond for a revenue producing public utility.

The water bonds come under the latter class and the law requires a water rate that will pay all costs of whatever nature connected with the project.

Such a bond cannot, from the very nature of things, ever become a burden to the taxpayer. It is entirely a matter that concerns the citizen as a rate-payer. The water bonds affect two rates; the water rate and the fire insurance rate. Both these rates will be lowered by at least a third.

The water directors have prepared and shortly will issue to the public a detailed statement of the estimated expenses and receipts during the first year under the new system. They find that even if sales of water fall to three-fourths of their estimate, they can still meet all operating expenses and interest on the bonds from the water receipts. That is a safe margin to work os, and the board is conservative in all things, as it should be.

But bear this in mind, the rate set must be enough to meet all operating costs and all interest charges. The law requires that the system be self-supporting without taxes. You will pay much less for water than you do now, and get fire protection in addition as a free bonus.

If you doubt the board's estimates of possible sales, study the matter as carefully as they have before you express those doubts. Then if you still have them, remember that the State Railroad Commission will go very carefully into the matter, will check the estimates and pass judgment as to whether the proposed rate will pay expenses.

The water rates will never be so high as the people now pay. Why pay a profit on water, a public and private necessity, to an outside private corporation? Why not pay the profit, if any, to the district to be used for public good? Or better still, why not buy water from the district, at cost, and keep the profit yourself?—Adv.

EMPLOYING MEN INSTEAD OF REDUCING FORCE

The report that the Pullman company were laying off men was denied yesterday by the company's superintendent. "We have more men now than we had a wek ago and many of our men are now away on vacations. The work has not been slacking up as reported. Thirteen cars came in for repair Wednesday, and one yesterday."

All of the monthly men, including the office force and foremen, will leave in their turns for vacation soon. Some have already gone. An inventory of the plant is being taken, and the clerical force has been increased.

WILL VISIT IN NORTH.

Mrs. Scott Melville who resides at 428 Washington Avenue will leave for Portland today on the Beaver. She is going for a two months visit with relatives and friends at Spokane, Washington, and Wallace, Idaho.

Property interests are the cause of the visit.

NEW CONDUCTORS AND MOTORMEN FROM HERE

Among the recent changes on the Oakland Terminal Car Company were the addition of two new conductors and two motormen from Richmond, who will be on the run between Richmond and Oakland. C. B. Gregory, son of Town Marshal Gregory, and B. I. Heuer ahve been taken on as motormen. The new conductors from Richmond were C. A. Andrews and J. R. Lovelace.

WASHINGTON TO VOTE ON STATE WIDE PROHIBITION

Olympia, Wash., June 18.—Officers of the anti-saloon league have filed an initiative petition with 112,000 signatures calling for a vote on statewide prohibition at the November elections. But 32,000 signatures were required under the initiative law. The total vote of the state at the loming election, it is estimated, will be 300,000.

CHARGED WITH ROBBING EXPRESS COMPANY TILL

Vancouver, B. C., June 18.—H. V. Walker, for many years an employe in the Vancouver office of the Dominion Express company, was held without bail in police court today on a charge of stealing $8000 from the express company.

So that tastes like the pie your mother used to make?

Yes, mum; before me fader bought her a cook book.

FRATERNAL ORGANIZATIONS

WOMEN OF WOODCRAFT — Log Cabin Circle No. 5408 meets every second and fourth Tuesday of each month in Bank hall, corner Eighth and Macdonald avenue. Mrs. Anna B. Richards, Guardian Neighbor; Elfreeda Scott, Clerk.

ROYAL NEIGHBORS—Maple Camp No. 4027, Royal Neighbors of America. Meets every Friday afternoon at 2 o'clock at Bank Hall. Visitors cordially welcome. Ella Bowman, Oracle, Louise Wymer, Recorder, 643 S. Fifteenth street.

MODERN WOODMEN — El Cerrito Camp No. 11622, Modern Woodmen of America, meets every Tuesday evening at Bank hall, Eighth and Macdonald. F. E. Tiller, Consul; C. B. Evans, Clerk.

REBEKAHS — Richmond Rebekah Lodge, No. 206, meets first and third Thursdays in each month at Bank Hall, Eighth street and Macdonald. Amy F. Thrall, N. G.; Mrs. Margaret Shea, Secretary.

INDEPENDENT ORDER OF FORESTERS—Richmond Court, No. 4940. Meets first and third Fridays of the month at Sequoia Hall. L. B. Hutchins, Chief Ranger. Miss Helen Fussell, Financial Secretary, 400 Macdonald avenue.

BROTHERHOOD OF AMERICAN YEOMEN.—Olive Homestead No. 1106, Brotherhood of American Yeomen, meets in Pythian Castle every Thursday night at 8 p. m.

Foreman, C. N. WILLIAMS.
Correspondent, MARY F. THOMAS, 410 Bissell avenue. 5-16-tf

All the leading magazines at Ferguson's Drug Store, 724 Macdonald avenue. 4-22-tf

PYTHIAN SISTERS — Richmond Temple No. 86 meets every Monday evening at Pythian Castle on Fifth street, near Macdonald. Amy Carpenter, M. E. C.; Alta Cook, M. of R. and C.

KNIGHTS OF PYTHIAS — Richmond Lodge No. 13 meets every Friday evening at Pythian Castle. Visiting brothers are cordially invited to attend the meeting. O. F. Lilly, C. C.; A. S. Lilly, K. of R. & S.

PYTHIAN SISTERS—Contra Costa Temple, No. 113, meets every Saturday evening at Pythian Castle on Fifth street, near Macdonald. Bessie Gregory, M. E. C.; Jessie Persy, M. of R. and C.

ODD FELLOWS—Eclipse Lodge No. 403, I. O. O. F., meets every Monday evening at 8 o'clock, at Bank hall, corner Eighth and Macdonald avenue. F. W. Heckman, Noble Grand; E. G. Alexander, Secretary.

CEMENT WORKERS' LOCAL NO. 133, A. B. of C. W., meets every Wednesday evening at 7:30 o'clock at the Labor Temple, Fourth, near Macdonald. O. N. Smith, president. C. A. Twogood, secrstary.

HERMANN SONS—Richmond Lodge No. 37 meets at Bank hall, corner Eighth and Macdonald, every first and third Wednesday nights at 8 o'clock. A. Geiger, Secretary.

CIRCLE LADIES OF G. A. R.—Meet second and fourth Tuesday afternoons at 2 o'clock in Elks Hall. President, Mrs. Mary B. Moyle; secretary, Mrs. Joelle Bonham.

CHAS. W. HERZINGER, Attorney at Law, 305 Pillow building. Practice in all courts. Phone 1039.

Public Stenographer
(Multigraphing)
MYRTLE SCHERRUBLE
707 Macdonald Ave.
Phones: Office, 837; Res. 298 J.

ISH KA BIBBLE

Rush along to "that man Allen" with your plumbing cares.

F. P. ALLEN
The Painless Plumber.
252 Fifteenth Street.

Special Milk For Children
From Cow to Customer
Harbor Creamery
512 Macdonald Ave., Tel. 703
148 Washington Ave.
DELIVERY TO ANY PART OF THE CITY

Natural Ways to Health
Baths and Massage, Spinal Manipulations, Physical Culture Foods and Hygiene suitably combined, will cure you when all other methods have failed.
J.T. WorkM.T.D.C.
1108 MACDONALD AVE. Phone 835

Popular Bakery and Coffee Parlor
Quality Bakery
417 MACDONALD AVENUE
Between Fourth and Fifth

FAST ELECTRIC TRAINS
for Pittsburg, Solano City Sacramento.
Leave 40th and Shafter Ave., Oakland, daily.

7:30 a. m.	1:30 p. m.	8:30 p. m.
*9:30 a. m.	3:30 p. m.	
11:30 a. m.	*5:09 p. m.	

* The 9:30 a. m. has parlor, observation car. Connects for Pittsburg.
* The 5:09 p. m. carries free observation car.
The 5:09 p. m. train runs through to Marysville, Colusa, Oroville and Chico. West Pittsburg only stop between Oakland and Sacramento. For Concord, Bay Point and Way Stations, leave daily:
8:30 a. m. 11:50 a. m. 4:30 p. m.
6:30 p. m. 8:30 p. m.
2:10 p. m. daily and 5:50 p. m. daily, except Sunday runs to Concord only.
6:30 p. m. daily through to Pittsburg.
11:50 a. m., 4:30 p. m. daily and 5:50 p. m. daily except Sunday and 6:30 p. m. Sunday only, connects for Alamo and Danville.
Telephone Piedmont 870.
Baggage carried on all trains. Call up Oakland 4447—People's Express Co.—and ticket for transportation will be delivered when baggage is called for.
OAKLAND, ANTIOCH & EASTERN Ry.

Jas. J. Dolan
Practical Tailor
Late of the John J. Mitchell Co.
Cutting School, N. Y. City
332 MACDONALD AVENUE, RICHMOND

UNION HOTEL
FIRST CLASS DINING ROOM SERVICE
Rooms with or without Board, or Board without Rooms.
At Ohio and Third sts.
JOHN OPMAN, Prop.

Richmond Painless Dentist

Gold Crowns, 22k	$5.00
White Crowns	5.00
Bridge Work, per tooth	5.00
PLATES—BEST	
Full upper or lower	10.00
Cheaper Plates	5.00
Cast Aluminum Plates	12.50

Never more, never less. "Always Guaranteed."
MACDONALD AT FOURTH Home of Good Dentistry.

Labor produces all wealth why not labor enjoy it.

LABOR NEWS

"In unity there is strength, united we stand divided we fall."

SOME SHOW, SAY RETAIL CLERKS

SOME show.

That's the way the Retail Clerks are expressing what their vaudeville show, to be given at the Point theater next Monday night, is to be.

Just mention vaudeville show to one of the clerks and he'll forget to weigh the sugar and keep on piling it in until the sack overflows while he tells you what a bunch of stunts are framed up for that show.

There is Miss Lorraine Brown, who has just finished a professional engagement in the north, and will sing character songs.

James Snee, who has played different character roles in Richmond, will put on a very dramatic interpretation from the Bel Aire scene in "The Two Orphans." This is one of the strongest scenes ever staged in America, and Snee is attempting an intensely difficult interpretation.

The show will start at 6:45 in the evening. The second show will open at 9 o'clock.

The admission will bt 25 cents and the funds will go to the Retail Clerks' Association.

GIRL WILLING TO SACRIFICE ALL TO WIN BIG STRIKE

Pittsburg, June 18.—Miss Bridget E. Kenny, affectionately known as "Bid" among her associates, is the moving favtor among the 10,000 Westinghouse strikers. She is secretary of the Alleghany Congenial Industrial union, which is conducting the strike. Miss Kenny said today:

"The present strike of the employes of the Westinghouse Electric and Manufacturing company, Westinghouse Machine company and the Pittsburgh Meter works is remarkable when it is considered that six hours after the strike was decided upon over 10,000 men and women, of 95 per cent of the workers, walked out of the three plants.

"Recognition of the Allegheny Congenial Industrial union, abolition of the premium and bonus systems and reinstatement of men and women who were discharged or laid off on account of their affiliation with the union, were refused.

She Was Warned.

"I was among those dropped because of my union membership. I had been warned that if I attended the meetings of the union I would find myself on the outside.

"The strike has advanced so that the three plants, among the largest of their kind in the United States, are at a standstill. About 1,200 girls are among the strikers. They are doing as laborious work as the men, acting as pickets, preserving the peace and helping to make the strike systematic.

"All the strikers are confident they have the fight won, if peace and order can be maintained," the girl leader said. "At present the strike is marked by the calmness of a picnic.

Union Is Unique.

"The Allegheny Congenial Industrial is unique, in that the leaders are such by vote of the members only. All are former emplayes of one of the three Westinghouse plants and were discharged for affiliating with the union, which was organized February 1, 7,000 employes being at that meeting.

"The employes had reached the end of their endurance. The grievance committee went before the officials of th company, who ignored the issue, and refused to talk to the committee, claiming its members were not employes. The committee that went before the officials was made up of employes of the company.

Independent Body.

"The Allegheny Congenial Industrial union is not affiliated with any of the national labor organizations," Miss Kenny said, "although it has been invited to join several. We are in this fight to win. Since the strike was called over 3,00 men and women have joined. As far as my getting back into the Westinghouse works is concerned, I never gave that a thought. I am willing to sacrifice everything for the sake of the men and women who are out on strike, even unto death."

MINERS SPLIT IS SERIOUS AFFAIR

Butte, June 18.—With two meetings of the secessionists of the Butte local of the Western Federation of Miners called for today and tonight, efforts were resumed to arbitrate the differences of the two factions. The heavy vote in favor of abolishing the presentation of union cards at the mines stirred the men who favor arbitration to greater efforts.

M. M. Donoghue, president of the State Federation of Labor, is looked to by many as the man to take a leading part in trying to bring the warring factions together.

The meetings of today are expected to stimulate the movement of the secessionists to form a new union.

William O'Brien will be temporary chairman of the meetings. He has announced that an independent organization with no affiliation with the Western Federation will be the result of the heavy vote of last night.

A committee of Butte local gave out a statement saying the operating companies in Butte had said that the contracts with the Butte local would be respected. If an independent union is formed the executive board of the federation, the statement said, will be compelled to call out the engineers and members of the other unions affiliated with the Western Federation. This would result in the closing of the mines.

After having closed for 36 hours the saloons were again allowed to reopen.

Subscribe for THE NEWS.

LOOKING FOR TROUBLE

Anybody having trouble with the eyes can find relief at Suite 1, Pillow Bldg., Seventh and Macdonald ave., the local office of Dr. J. H. Schroder, the German Optometrist and Optician of San Francisco. Office hours from 9 to 12 a. m. every Monday, Wednesday and Friday, and by appointment.

GLASSES FROM $8 TO $12

Richmond, Cal., April 23.
To Whom It May Concern:
I, the undersigned, can truthfully recommend Dr. Schroeder as an excellent oculist and optician, having successfully treated three members of our family, also straightening my little girl's eyes without an operation.
Respectfully yours,
MRS. JAS. J. BOYLE,
1261 Florida street.

CHILD LABOR IN FACTORIES EXPENSIVE SAY EXPERTS

Washington, June 18.—Dr. A. J. McKelway, southern secretary of the National Child Labor committee, has just filed with the house committee on labor a written reply to the statements of the three South Carolina mill owners who spoke in Washington recently against the Palmer-Owen federal child labor bill. Dr. A. J. McKelway quotes their own words to show that they would benefit from such legislation.

He reminds the committee that one mill president said at the hearing: "If I were today to consult my own immediate selfish interests as to employment, I would be glad indeed not to have a child in my employment under 14 years of age; it is not cheap labor," and Dr. McKelway comments that if this statement is meant to stand, congress will already be doing cotton manufacturers of South Carolina a service by forbidding the employment of dear labor.

The same mill president, replying to a question from the committee, had congratulated California upon its high age limit and said: "I also believe that in South Carolina, as soon as conditions justify such public sentiment, the people there will make provision also for the education of the children and for the support of the children."

Again Dr. McKelway comments: "If Mr. Parker and his fellow manufacturers will cease their opposition to child labor legislation by the state of South Carolina, there will be little left to overcome in the way of securing other conditions for child welfare, and if they had not been resisting such legislation for the past decade and more, South Carolina would not now be affected in any way by the passage of the Palmer bill.

Dr. McKelway reviews all the familiar arguments in favor of the bill and gives the Census figures for various states to show how large a majority of the population have embodied in state laws the standards proposed in this bill.

(Continued on page 4)

TEN DOLLARS REWARD

* * *

Several readers of the Daily News have complained recently about not receiving their papers and it has become evident that in some cases at least the paper is being pilfered.

The Daily News WILL PAY A REWARD OF TEN DOLLARS FOR ANY INFORMATION LEADING TO THE APPREHENSION OF ANY PERSON STEALING THE PAPERS OF SUBSCRIBERS TO THE DAILY NEWS. Telephone or bring information to office.

Home Cooked Department

SPAGHETTI—MONDAY AND TUESDAY
SPANISH BEANS—TUESDAY
DOUGHNUTS—TUESDAY AND FRIDAY
BAKED BEANS—WEDNESDAY AND FRIDAY
BROWN BREAD—WEDNESDAY AND FRIDAY
DONATELLI—THURSDA7Y
CAKES, PIES AND SALADS—EVERY DAY

B. McWHORTER
FANCY AND STAPLE GROCER
Phone Richmond 105 147 Richmond Ave.

RICHMOND SCHOOL OF MUSIC
VIOLIN, MANDOLIN, GUITAR
Class and individual instructions. Classes formed now.
Pupils received daily between the hours of 3 p. m. and 6 p. m.
Lowest Tuition Fees. CHAS. LOCK.
MUSICIANS' HALL, MACDONALD AND TWELFTH ST.

IMPERIAL RESTAURANT
For Ladies and Gentlemen
Excellent Cuisine and First-Class Service at Popular Prices
Short Cakes a Specialty. I. X. L. Boneless Tamales
"Special" Sunday French Dinner, with Wine, $1.00
M. Dabovich, Prop. Phone Richmond 870
MACDONALD AVE. at Fifth Street

BYRN'S BUYS
Income property in business center; $7000; paying 12 per cent net on the investment; $2000 cash handles it.
Business lot, close in; $1050; easy terms.
Several houses on easy payments, with as low as $50 down and $20 per month, including interest.
BYRN
905 Macdonald Avenue.

When you want to move we move Early or late.
Olds Transfer

1014 Macdonald Ave.
Phone 586.
Residence, 15 Twentieth street.
Phone 275.

Subscribe for THE NEWS.

FOR A QUICK SALE . . .

Fine corner on Macdonald ave., 28 ft. by 112½ fet. Street work all paid. Price $5000; $500 down, balance on contract, 7 per cent interest.

CONN BROS.
601 Macdonald Avenue, Richmond.
REAL ESTATE AND INSURANCE
Phone 637

Something New in Spark Plug Pump
GASOLENE - 16 1-2c
RELIABLE AUTO SUPPLY CO.
EVERYTHING FOR THE AUTO.
Phone Rich. 539 J.
1109 Macdonald Ave.
"WATCH US GROW."

5-Passenger Touring Car
FIRST CLASS CONDITION
$350
Inquire of Mr. Donnelly at East Shore and Suburban Railroad.

Jersey Creamery Co.
BUTTER, EGGS AND CREAM
Jersey Milk
Delivered Fresh Twice Daily.
184 Tenth st. Phone 1055

Portola Cafe
714 MACDONALD AVE.
The Place to Eat
Your Friends Eat Here.
Private Dining Rooms for Ladies.

Subscribe for THE NEWS.

WEST SIDE WOMEN TO DISPENSES HOSPITALITY

The women of the West Side Improvement Club will dispense dore of their justly famed hospitality at a dance next Wednesday night at the Kozy Kove Amusement Park.

If the present indications can be used as a barometer of the success of the affair, the crowd will be a record breaking one.

Committees who will take charge of the various functions of the evening have been named, and have practically made all of the necessary arrangements. A good time is promised to all who are in attendance.

ARE AT CORONADO

Mrs. A. J. Whitbeck, Librarian of the Contra Costa County Free Library, and Miss Della W. Wilsey, Librarian of the Richmond Public Library are attending the annual meeting of the California Library Association at Coronado from June 15 to 20.

SOMETHING UNIQUE.

Ask the boys how they enjoy the 15c meals and box lunches they get at the Unique, 231 Macdonald ave.

Subscribe for THE NEWS.

COMBINING BUSINESS WITH PLEASURE TRIP

Mr. and Mrs. P. G. Hawley, A. L. Bristol and wife, who left Richmond on a business and pleasure trip, report that in the wild mountainous country they are meeting with splendid success in the selling of pianos and phonographs.

The party will tour the Feather river country and the Mt. Lassen district. They will not return for a week or ten days.

PERSONALITIES.

President Lowell of Harvard complains that American parents do not send their boys to college early enough and allow them to leave too soon.

Priestess Seniavina the apple woman of Perm, Russia, who is leading the movement in favor of allowing women to preach, has been sentenced to prison as a consequence of her reforming activities.

August Belmont, builder of the Cape Cod canal, says that the chief advantage of the new waterway will be its use by light barges which could not stand the voyage around the cape.

Subscribe for the News.

SONS ST. GEORGE

(Continued on Page One.)

The officers elected last night for the ensuing term are as follows;

Past president, Frank Roberts; president, Jack Holliday; vice president, J. H. Arnold; secretary, Walter Banner; assistant secretary, Ben Banner; treasurer, Tom Beard; chaplain, Harry Longbottom; messenger, Isaac Pegg; assistant messenger, Norman Moss; trustee, three terms, H. L. Gixson; two terms, W. White; chairman, Robert Ricks; organist, Jack Colcough; sentinel, Alfred Lambert; committee on banquet, Frank Roberts, chairman, assisted by Fred Thompson, Tom Beard, Ben Banner, Isaac Pegg.

At the meeting the following donations were made to the new lodge: Union Jack, by J. H. Arnold; Stars and Stripes, by George Evans of Derby Lodge of Alameda; other paraphernalia by Albion Lodge of Oakland.

The donations to the banquet committee for the banquet to be held next Thursday consisted of twelve cases of beer, 30 loaves of bread, four hams, 10 pounds of coffee, one Stilson cheese, salads, sandwiches and $40 in cash.

Delegations from the following lodges will be present at the installation ceremonies and the banquet following:

Albion lodge, Oakland; Derby of Alameda, Uniform Rank, Knights of St. George of San Francisco, Pickwick and Barnaby lodges of San Francisco, San Jose, Sacramento and Stockton lodges.

Much interest is being shown in the local lodge, and members from as far as Port Costa will present themselves for initiation next Thursday night.

All eligible members are requested to attend, a special invitation being extended the press to partiripate in the festivities followig the installation.

WOMENS' CLUB PLANS OPEN MEETING

An open meeting of the Richmond Women's Club will take place at the Public library Monday afternoon at 2:30. The Rev. Charles Young, pastor of the Christian church, and connected in his early days in the ministry with Hull House at Chicago, will address the club on Jane Addams and her work at Hull House.

Another important figure at the meeting will be Mrs. Eugenia St. John, wife of ex-Governor St. John of Kansas, who will deliver an address on state-wide prohibition.

With two such speakers talking on topics as interesting as these the club anticipates a large audience.

The meeting will be open to the general public, particularly the women.

PLANNING TO SAVE AFRICA'S ANIMALS.

London, June 16—An "elephant and rhinoceros congress," in which delegates representing all of the great powers directly interested in Africa have participated, has finished a week's sitting at the Foreign Office, and as a result it is probable that effective action will be taken to preserve these animals from extinction in Afica.

The conference met at the suggestion of W. Woosnam, game warden of British East Africa, who pointed out that the elephant and rhinoceros were in greater danger of extermination than any other species of big game in Africa. Delegates came from Germany, Belgium, Spain, France, Italy and Portugal, all of which countries have colonies on the African continent.

Although the proceedings of the conference will not be divulged until the delegates have reported to their home government for ratification of the proposals, it is understood the most important item in the plans of the meeting was the formation and maintainence of absolute sanctuaries for the elephant and rhinoceros is suitable localities. The shooting of these animals would then be permitted only on licenses, the conditions of which would be made as nearly identical as possible in the different territories. Absolute protection for the rhinoceros would be given for a number of years and the standard weight for ivory for export would be raised to twenty-two pounds.

The various laws in the different territories have not only proved vexatious to the hunter, but have given refuge to the poacher and illicit ivory dealer. Every year the need for adequate protection grows more urgent. Both the elephant and rhinocero take long to attain maturity and like the American bison and elk, seem unable to protect themselves from the modern hunter. They breed slowly and the stock is becoming dangerously reduced. Herds have been wiped out because of their occasional raids on plantations, a course which Selous, the great game hunter, declares unnecessary, for the killing of their leaders would effectively frighten away the rest of the herd. But the greatest destruction has been due to ivory hunting in the case of the elephant, and horns, hide and meat in the case of the rhinoceros.

Union men, we are all doing it, sending out suits to Mayer's American Cleaning Co. to be cleaned, pressed or repaired. Phone 4521. 1116 Macdonald ave. Adv.

FAR FROM DIVINE.

Cholly—I understand your sister plays the piano divinely.

Freddie—Well, not if you can judge by de language de neighbors use when she plays.

A GENTLE KNOCK.

Miss Wrinkles—Don't you think it's horrid to ask one's age?

Miss Trinkles—Yes, and it's often so unnecessary.

ONLY DIFFERENT.

Jares—I suppose you find us country fellows rather different from the city fellows, eh?

Miss Citified—Well, you make love better, but spend less money in doing it.

Subscribe for the News.

EXCELLENT PROGRAM FOR GRADUATION EXERCISES

The program for the exercises at the Polytechnic Business College this evening, when 24 students will receive their diplomas, is as follows:

Entrance march—McRacken's orchestra.

Invocation—Rev. W. S. Stewart, pastor of Calvary Baptist church.

Reading, the old settler's story—Mrs. W. P. Richards.

Violin duet, Andante—Burke Calfee and Holloway Jones.

Class address—Hon. W. F. Freudenberg, Richmond.

Vocal, Isle de'Amour—Miss E. Lorraine Brown.

Presentation of diplomas—President W. E. Gibson.

Music—Orchestra.

Benediction—Rev. Stewart.

Those who will receive their diplomas on that evening are:

Bokkeeping—Charles Wees, Wm. Terry, Zeryl Smith, Edwin Landrebe, Carmen Diaz, Thomas Krenzer.

Shorthand—Viola Isaacson, Harold Brinham, Leslie Pitchford, Ruth Wilson, Ruth Wright, Charlotte Tueck, Grace Ross, Myrtle Ross, Mrs. Jessie Baker, Erma Richy, Anita Gray, Jean McLean, Eva M. Snow, Gaynell Reynolds.

Combined course — Mrs. Esther Armbuster, Julia Farnocchia, Agnes Pieper, Eva Cooney.

JUST THE THING.

Nopey! This back yard seaside vacation ain't patented, try it yourself!

FUTURE DOINGS

June 20—N. S. G. W. dance at Pythian Castle. Music by N. S. G. W. band. Admission 50 cents. Ladies free.

June 20—Benefit dance by Court Italia No. 9142, A. O. F., at Druids' Hall.

June 20—Dance of Richmond Parlor of Native Sons in Pythian Castle. Music by Native Sons' band.

June 22—Grand vaudeville show given by Retail Clerks' Association at Point Theater. Admission 25c.

June 22.Open meeting Richmond Women's Club at Public Library at 2:30 p. m. Will be addressed by Rev. Charles Young and Mrs. Eugenia St. John.

July 25—Registration closes for primary elections.

June 2g—Sons of St. George install new lodge, charter officers and banquet at Barnaman Hall.

June 25—St. Elizabeth's Court No. 679, W. C. O. F., whist party and dance. Refreshments and prizes.

June 25—Whist party of St. Elizabeth's Court, 679, W. C. O. F., at Bank Hall. Cash prizes and refreshments. Score cards 25 cents.

Full Line of Artists Supplies

OIL AND WATER COLORS AND MINERAL COLORS FOR CHINA PAINTING

Kennon's Stationery and Printing
516 MACDONALD AVENUE.

Busy As Bees

Of course we were very busy yesterday—and we will be today and Saturday, too, if the Suits and Dresses hold out that long. You've never seen values like these before—probably in any store anywhere.

Here They Are

SUITS, Values to $20	$6.95	DRESSES, Values to $2.50	95c
SUITS, Values to $30	$9.50	DRESSES, Values to $4.50	$1.95
SUITS, Values to $40	$13.50		
DRESSER, Values to $12	$3.95	DRESSES, Values to $7.50	$2.95

WE GIVE HOME TRADING STAMPS

REDEEMABLE IN ANY KIND OF MERCHANDISE Carried by the Stores That Give Them.

WATCH OUR WINDOWS

Jones & Adkison
FIRST NATIONAL BANK BUILDING

Ask For Home Trading Stamps With All Your Purchases.

Special

For Three Days

BLACK LOGANBERRIES:

Per drawer	25 cents
5 drawers	$1.15
20 LBS. BEST GRANULATED SUGAR	$1.00

Next Week

We will offer specials on Strawberries and Red Loganberries for canning.

Pulse Bros.

QUALITY GROCERS

Only Members of S. F. G. Co. in Contra Costa County.
Order Room Phone 135

Watch This Space

Saturday Morning

For Announcement of

Big Sale

..... At .....

PHILPOTT'S
DRY GOODS STORE

Sport Section

RICHMOND ELKS INTEND TO DO ALL KIND OF THINGS TO MARTINEZ OPPONENTS

What the Richmond Elks ball team won't do to the Martinez team at Sunday's ball game will be easier to recount than what they will. Last year a team calling themselves Elks were licked at Martinez, and especially to take the sting away from the fair name of "Billyum Elk" a team popularly known as the Richmond Invincibles has been organized. They have never known deefat, and are layiny extensive plans for the slaughter of the Martinez hot air merchants.

"They don't think they are going to beat us. They know they can't. But they are hiding their yellow bravely," said President Otto Dietrich of the Boosters' Club. "We don't want to dampen their spirits any, but they haven't a chance to walk away with that nice little $500 purse that hangs just over our heads. Gus Lang, the Booster Club's treasurer, is looking around for places for the Richmond boys to spend the kale that is already as good as in their pockets.

Charlie Brown, who is yell leader of the Boosters, is taking regular morning vocal exercise, and has the noisy corps of assistants well trained in the art of noise making.

Manager Howard French refused even to discuss the matter of a possible defeat. He said he didn't want to lower his reputation as a ball player by lending the air of seriousness to the Martinez team. "But it will be SOME game, even though it is a walk-over for us."

Following will be the lineup:

Richmond Elks—Burns, pitcher; Gordon, pitcher; Cleek, catcher; Ingraham, first base; Trekell, second base; French, third base; Hyatt, short stop; Cunningham, left field; Woodbury, center field; McCormick, right field.

Martinez—Wilcox, pitcher; Lloyd, pitcher; Jackson, catcher; Ludden, first base; Murray, second base; Garrison, third base; Connick, short base; Mora, left field; Mersch, center field; Vanni, right field.

October 3—Last day to register on General Election.

COAST LEAGUE RESULTS

At Oakland—San Francisco 3, Oakland 2.

At Los Angeles—Venice 2, Los Angeles 1.

At Sacramento—Sacramento 1, Portland 0.

CHARLIE WHITE MAKES TERMS WITH COFFROTH

Charlie White, the Chicago lightweight, has finally accepted all terms for a bout with Joe Azevedo, and will meet the Sacramento lightweight before Cosroht's club early in August. Cogroth had a wire yesterday from Nate Lewis, stating that late in July or early in August would suit him, and "Sunshine Jim" finally decided upon the latter month as being more convenient.

NO PEACE ON REPOSE FOR LAND LUBBERS UNTIL BIG YACHT RACE IS DECIDED

There's be no peace or repose of mind for the landlubber until the international yacht races are out of the way. The international polo melee is over. Talk of "crowding" one's opponent, "backhand" strokes and "riding down" the ball have given way before long winded arguments on the merits and demerits of topsails, spinnakers, "reaches," fare-staysails and spankers by the rocking chair squadrons which can be founded decreasing the supply of cocktails, highballs and "1910 vint. age" on the porches of any of the hundreds of yacht clubs that front the Atlantic from Maine to Florida.

It is especially along the Rhode Island, Connecticut, New York and New Jersey coast where the largest numbers gather daily, and especially during any of the trial races to witness the tests or sit about on the club porches and gossip. And, take it from one who knows, the gossip is not always about the sea. As an aside, speaking of gossip, no bunch of women ever did so much small-talking about their neighbors and supposed friends as did the little knots of rich old boys who sat on the porches of one of the exclusive clubs oz which the Resolute and Vanitie had one of their trial races one day a few weeks back.

There is evidence on every side of the great season of "salt water activity" the Atlantic coast states ever have known. Just because everyone who considers himself anyone wants to witness the big races next fall, there isn't a yacht club in this section that has not a waiting list as long as your arm. The intense interest also can be sene in the orders for vessels of every description placed in ship nad boat yards and on books of yacht brokers.

The yachting fever never was higher. According to the old guard, men who never would have learned the starboard from the port side of a ship if Secretary of the Navy Daniels hadn't ordered them to be called right and left respectively, are buying boats on which to take parties off Sandy Hook to see the American defender race Sir Thomas Lipton's challenger, Shamrock IV.

WOMAN IMPORTANT IN BIG YACHT RACE

London, June 18.—When that fine amateur captain, W. P. Burton, sails Shamrock IV in the attempt to "lift the cup" his wife will be not only his mascot, but his chief lieutenant. Mrs. Burton has sailed more yacht races than any other woman probably; she has the reputation of possessing wonderful judgment at the sport. In the hundreds of races her husband has sailed Mrs. Burton has always held the stop watch.

"There's no one else to whom I would entrust this important duty," said Burton today. "In jockeying for position you may be quite sure whatever else happens, Shamrock IV will be close to the starting line when the gun goes off if Mrs. B. holds hte stop watch."

TO CONTROL THE FOOTBALL GAME

San Francisco, June 18.—Tentative plans for the formation of a league to control the American game of football in this section were laid at a large meeting of the American code fans last night at the Crystal club rooms.

WEBB PLANS WAR ON GAMBLING IN BASEBALL

San Francisco, June 18.—Plans for a statewide fight against gambling on baseball are being outlined today, as the result of the offer of Attorney General U. S. Webb to lend the machinery of his office to the Pacific Coast Baseball League in its campaign.

The offer was made by Richmond Benjamin, assistant attorney general, to Timothy Healy, attorney for the league.

The first prosecution in the big fight is set for Saturday, when Healy will appear in Police Judge Deasy's court against George Schmulian, a tobacconist of 115 O'Farrell street.

AD WOLGAST GETTING READY FOR BIG BOUT

Los Angeles, June 18.—Former lightweight champion, Ad Wolgast, was preparing today for a trip to Wheeler Springs to spend a week in the mountains before taking up the gymnasium work that will put the finishing touches on his training for his bout with Joe Rivers at Vernon July 4. Ad arrived late yesterday, accompanied by Mrs. Wolgast, a welterweight bulldog, an enormous ebony cane, a black cigar and a truckload of bags and trunks. He was met at the railway station by a regiment of sport followers. The former champion loked rugged and breached confidence. He announced that he will do his training at Doyle's camp.

All the leading magazines at Ferguson's Drug Store, 724 Macdonald avenue.

JACK JOHNSON STILL CLINGS TO THE CHAMPIONSHIP TITLE

One thing that appears to be as certain and inevitable as taxes and death is that the Jack Johnson-Moran scrap in Paris one week from Saturday will be a real fight. There was talk of a frame-up—certainly. There most always is jus tbefore a fight of this caliber. But the only frame-up, if any, will be double crossing that each fighter will try to put over on the other one.

Just put it down that Jack Johnson cares about as much for that championship title as he does for both his eyes and his two legs. His pride in the title is exactly like the pride of the average down south darky of his glaring lodge regalia on parade.

Jack Johnson, with a super-abundance of confidence and conceit, will tote into that fight on June 27 everything he has in the way of defense and punch. Johnson knows the jeers and howls of delight that would arise from some 80,000,000 American throats should Moran slip over a sleep-producer.

Johnson also knoks and realizes that if he goes in and fights like the big black that humbled Jecries at Reno, and wins, he will have it said of him in spite of his disgusting morality, or rather lack of it, that he is a grand fighter. For that much of his make-up fight lovers will hold admiration. Once more take the tip that Johnson will fight with all that's in him.

Just how much is left in Johnson after a year of Paris life and Paris debauches, remains for Moran to discover. Moran is far above the average fighter in intelligence and intellect. Better, he is a pretty good two-fisted fighting man. But Moran's intelligence and superior intellect has made him map out a course, and carry it through to the best of his ability.

Moran has no idea that he will ahve an easy time for a minute. He believes, and many others hold the same theory, that Johnson will furnish Moran with a lot of trouble in the first half of the battle.

Moran wants only to last that long. After that, he says, he expects Johnson's condition to begin to show and to furnish the chance for him to bring the laurels back to America on a white man's head.

JUMPERS WILL BE PLACED UNDER ORGANIZATION BAN

Chicago, June 18.—"I will see to it that no player who jumps, no matter how big a star he is, will ever play in organized baseball again." This was the defi today of Ban Johnson, president of the American league, issued in reply to a statement by President Gilmore of the Federals that he could wreck both the American and National leagues of he accepted all the offers of players who wanted to desert the older organizations. The reported signing of two Chicago White Sox players—Hal Chase and Ray Demitt—by the Buffalo Federals was immediately responsible for the exchange of compli-

OFFICIAL LISTS OF RECOGNIZED RECORDS

Lyons, Franch, June 18.—For the first time in the history of athletics an official list of world's records to be recognized by all nations was drawn up yesterday by the records committee of the International Amateur Athletic federation, meeting here. It is expected that the list as arranged by the committee will be adopted by the federation early next week. The committee decided to eliminate all records above 25 miles or 40 kilometers, and also all records above 2 hours, on the ground that contests at greater distances are exhausting and should not be encouraged.

SAILER PETROSKEY IS MATCHED WITH DILLON

Frank Carter says that terms have been accepted for a ten-round bout in Kansas City on the Fourth of July between Sailor Petroskey and Jack Dillon. This will be Petroskey's first appearance since his knockout at the hands of Chip.

Subscribe for the News.

A SPORTING GOVERNOR

GOV. JOHN KINLEY TENER, Pennsylvania Governor and Baseball Executive.

Governor Tener has jumped into a lively fight to head off the aggressive third league from attaining its goal. The Federals have kept him busy with their tempting salaries to the stars in organized baseball. Tener is the new $25,000 head of the National League, into which he shifts from the gubernatorial honors in Pennsylvania. He is a combination player and player-executive, banker and traction magnate and political factotum. Back always, before he became Congressional timber, he played professional baseball, them he clerked in a gas office, nad quit that for several years to play with the National League, his real alma mater, so to speak. He is a straight-out, hue to the line Republican, a long-limbed Irishman who spent his childhood days in County Tyrone, in th' ol' counthry, b'gorrah, but today he is as smooth and well-groomed a personage as ever stepped out of his home town of Charlerol.

SUCH STORIES OFTEN YARNS

Jack told me a capital story last night.

What was it?

How much he was worth.

HIS SHARE.

Young wife—Everybody tells me how nice I look in my new dress, but you haven't said a word.

Hubby—Your friends, my dear, pay you compliments; I pay your bills.

Call up the UNION TRANSFER CO. when you want your furniture or piano moved. We have the only piano truck in Richmond and will cheerfully give a bid on any job. None too large or none too small. We guarantee our work on trunks to and from all trains. We are also proprietors of the Checkered Front feed stable on Standard ave. Stalls to rent by the month. Horses boarded at reasonable rates.

P. F. JOHNSON & SON,
Office phone 230. Residence phone 932. Shed phone 681.

Richmond Creamery
COR EIGHTH AND BARRETT PHONE 505
Fresh Milk and Cream Delivered Twice Daily.
Finest Creamery Butter. Ranch Eggs.
Trial Solicited.
We give American Stamps

STEGE LUMBER YARD
Lumber,, Doors and Windows; First Class Mill Work; Quality Prices and Delivery Right; Planing Mill in Connection
STEGE LUMBER AND HARDWARE COMPANY
Office and Yards Near S. P. Depot, Stege.
580-590 Bay View Ave., Richmond; Tel. Rich 399 Berkeley 5049

Phone Office and Yard—RICHMOND 791
Irwin & Lewis Lumber Co.
25TH STREET, NEAR PULLMAN SHOPS
LUMBER AND MILL WORK

ZEB KNOTT, Contract Painter
SIGN AND HOUSE PAINTING, PAPER HANGING AND TINTING.
318 Seventh street.
Agent for SHERWIN-WILLIAMS PAINT, "Covers the Earth"

Who wants this one
Six-room cottage and one lot. $50 cash, balance $25 per month, including interest at 7 per cent.
BETTER SEE US BEFORE THIS IS GONE
LESTER & PLATE
REAL ESTATE. INSURANCE. NOTARIES.

Our Profit Sharing Plan
Save 12 of our ONE POUNE COFFEE BAGS present at our store and receive an extra Pound of Coffee absolutely Free.
TOMLINSON'S
TEA AND COFFEE STORE
We Deliver
318 Seventh Street. Phone Rich. 420.

FOR SALE
Restaurant and Ice Cream Parlor; doing good business. 129 Richmond avenue, Point Richmond.

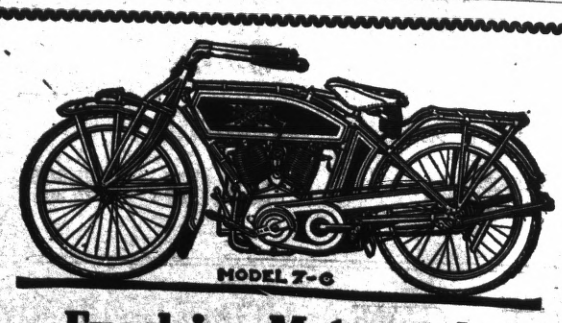

Excelsior Motorcycles
MADE BY UNION MEN
Always Make Good
Demonstration at
RICHMOND CYCLERY
101 Macdonald Ave. Phone 1003

SCOOP THE CUB REPORTER

Scoop gets his compliment alright

By "HOP"

THE NEW THEATER
VIM
509 Macdonald Ave.
5c
FIRST CLASS PHOTOPLAYS WITH APPROPRIATE MUSIC. NO PICTURES THAT CAN OFFEND.
Continuous Shows
Sat., Sun. and Holidays
5c Children 5c——Adults 10c

Mask Ball
On Skates
Saturday Evening
June 20
AT
Richmond Roller Rink
See the great "Battle of Confetti"

FRESH
EVERY DAY
Cherries
Rhubarb
Strawberries
And a large variety of fruits and vegetables Always
AT THE RIGHT PRICE
Golden Gate Grocery
EIGHTH AND MACDONALD

Lots 35 and 36
Block 16
PULLMAN TRACT
For sale at a bargain. Phone Lakeside 1080, Oakland, Cal.

Electric Vacuum Cleaners
RENTED 75c per day Delivered FREE
Gets all the dust and germs. Cleans perfectly, Rugs, Carpets, Upholstery, without removal.
Phone Richmond 586
321 S. Second st. Richmond.

Hartman House
Tenth and Nevin
Good Rooms, Good Table Board, Home Cooking, Reasonable Rates.
Wm. B. Hartman, Prop.
Formerly of the Fairview Hotel.
Phone 227

RICHMOND FRENCH LAUNDRY
L. BERNES, Proprietor
110 Standard Ave.
Point Richmond, Cal.
Phone 345
Work called for and delivered to all parts of Richmond. Best work.
Satisfaction Guaranteed.

Bring Your Shoes to
EAGLE SHOE SHOP
235 Macdonald Ave.
North Side, bet. 2nd and 3rd.
First Class Repair Work
Best Materials Used
M. J. MARTZ "THE MAN WHO KNOWS HOW"

141 S. 14th St. Phone 314
H. L. Penry
Brick Contractor and Builder
Estimates Furnished
Richmond, Cal.

CLASSIFIED COLUMN

CLASSIFIED RATES.

	2T	4T	6T	12T	24T
3 lines	$ .25	$ .45	$ .60	$1.00	$1.50
4 lines	.35	.60	.80	1.35	2.00
5 lines	.45	.75	1.00	1.75	2.50
6 lines	.50	.90	1.20	2.00	3.00
7 lines	.60	1.05	1.40	2.25	3.50
8 lines	.70	1.20	1.60	2.50	4.00
9 lines	.80	1.35	1.80	2.75	4.50
10 lines	.90	1.50	2.00	3.00	5.00

NEW TODAY

FOR RENT cheap—Furnished house, 2 rooms. 640 Eighth st. 6-19-3t

ONE milch goat and young one; also chickens. Apply 18th and Wright after 5 o'clock, or Sundays. 6.19-3t

FOR RENT—Comfortable 3-room house on rear of lot close in; gas, electric light; plumbing and free water; rent $6 per month. Apply at 149 9th st. Phone 1006 W. 6-18-tf

WANTED—Three or four room house, pantry and bath; state rent and location. Address Box R, News. 6-18-2t*

FOR RENT—Furnished three-room house near furniture factory. Call at 250 11th st.; rent $12.50 monthly. 6-18-2t*

FOR SALE.

FOR SALE—Two lots 18th St. between Nevin and Barrett. Street work paid, $1100. California Home Bldg. Co.—Phone 906. 1321 Macdonald Avenue. 6-14-tf

FOR SALE—Private home pool table; price $30, cash or terms, can be arranged. Address 111 9th st. 6-17-3t

DAIRYLAND farms—20 acres and up; average price $125 per acre; easy terms; deep, rich soil. For particulars see D. Barton, 182 Tenth st. Phone 417. 6-14-tf

FOR SALE—Gentle horse; a buggy and harness; reasonable. Inquire Daily News. 6-5-tf

FOR SALE—One Commerce three-quarter ton truck, in first-class condition; price $425. Apply at 234 Chanslor ave. 5-22-tf

FOR SALE CHEAP—Two lots on water-front, near Ellis Landing Co.'s property; $600; $300 each; also set of double harness. See M. M. Boardman, 846 South 13th st. 5-2-tf

PACIFIC WRECKING CO., 1628 and 1630 Market st., city. 1,000,000 Star A shingles, $1.50 M.; new lumber, $12.00 M.; plate glass doors, sashes and porch sashes; all kinds of plumbing very cheap; in fact anything in the building line. 5-16-tf

FOR SALE—Four-room modern cottage, located on Fifth st., between Bissell and Chanslor avenues; price reasonable; terms to suit; will take lot as first payment. Apply to C. H. Stearns, 331 Chanslor ave. 4-3-tf

CAMP WAGON for sale; plate glass door and windows; cost originally $400; for $75; also doors and T. & G. redwood. 233 Bishop ave., Pt. Richmond. S. H. Carter. 5-9-tf

FOR SALE—New four-room, strictly modern bungalow; large reception hall. Apply to owner, 118 N. Fifth street. 5-9-tf

FOR RENT.

FURNISHED room with all conveniences for gentleman; bath adjoining; private family. Apply 449 Eleventh st. 6-12-tf

FOR RENT—Furnished rooms in private house; reasonable. 319 Nevin ave. 6-16-4t

FOR RENT—New 3-room cottage $12, water included. 789 11th St. 6-14-6t

FOR RENT—Single or double furnished room; also furnished housekeeping rooms. 424 Second street.

FOR RENT or lease—Eight four-room apartments, up to date; gas, electricity; bath, each apartment. For price and terms see The Marcollo, 100 Macdonald ave. 6-13-tf

FOR RENT—Eight-room furnished house; all modern conveniences. Apply 118 Nichol. 4-14-tf

FOR RENT—One modern furnished room suitable for lady or gentleman, with bath. 317 Macdonald ave.

FOR RENT—Four-room furnished flat. Apply 417 Santa Fe avenue. 5-16-tf

MISCELLANEOUS.

HOUSE moving, raising, wrecking, brick and carpenter work a specialty; moved old Lincoln school and building for Pulse Bros. recently. J. W. Reddick, 1112 Macdonald. Phone 658. 6-17-1m

PARTNER WANTED—He must be capable young man, who can drive wagon and handle deliveries of a good paying business; only $50 required; investigate. 1515 Macdonald. 6-17-2t*

WILL exchange equity in five acres of good land for lot in Richmond. Address Box 836, Richmond, Cal. 5-29-tf

FOUND—On the corner of Fourth st. and Macdonald ave., a large bunch of keys. Owner can obtain same upon identification at the office of the Daily News, Sixth street, near Macdonald avenue, and by paying for this ad. 5-16-tf

WANTED—Clean rags are wanted in the Daily News office.

STORAGE for hay or household goods; stalls for horses; furnished rooms to rent. Northeast corner of Eighth st. and Barrett ave.

PRIVATE board and large front front room; suitable for 2 gents; bath adj.; sitting room in connection. 440 Eleventh st. 3-25-tf

Dr. Homer Woodruff, osteopath. Office at residence, 401 Bissell ave. Telephone 794, Richmond.

WANTED BOARDERS and roomers, or separate Private family. 438 12th Street. 6-14-tf

FOR GOOD Reliable Work in your next suit of clothes, let F. J. Schumacher do it. Fit and workmanship guaranteed. Suits made to order from $25 up. 331 6th St. opp. Post office. 6-14-30t.

The workingmen of Richmond are strong for the line of work shoes sold at Kraust's, 1115 Macdonald. 6-17-1m—Adv.

WEALTHY TAX DODGERS CUT SURPLUS OF U. S.

Washington, June 18.—Evasion of the income tax by individuals having large fortunes is responsible for the fact that there will be a surplus of only $30,000,000 in the treasury when the present fiscal year ends June 30.

Secretary McAdoo has instructed the internal revenue bureau to begin an investigation immediately for the purpose of discovering and prosecuting tax dodgers.

The $30,000,000 surplus will be wiped out by the payments to be made in connection with the construction of the Panama canal, amounting to $37,000,000. Thus an actual deficit of $7,000,000 is foreshadowed.

Penalty Is Named.

Here is the penalty for failure to make a return or for filing a false return:

If any person, corporation, joint stock company association or insurance company liable to make a return or pay the tax aforesaid shall refuse or neglect to make a return at the time or times hereinbefore specified in each year, such persons shall be liable to a fine of not less than $20 or more than $1,000.

Any person or any officer of any corporation required by law to make any return, who makes any false or fraudulent return or statement with intent tot defeat or evade the assessment required by this section tot be made, shall be guilty of a misdemeanor and shall be fined not exceeding $2,00 or be imprisoned not exceeding one year, at the discretion of the court, with cost of prosecution.

The loss of revenue from the operation of the personal income tax law is a matter of great surprise to the president, and leaders in congress. They expected this law to provide at least $54,000,000, and some of those who were especially optimistic predicted it would produce $76,000,000.

Richmond Theatre

"The Master Mind," presented by Jesse L. Lasky, with American's foremost star, Edmund Breese, will be shown at the Richmond theater today only. The story is a deluge of breath-holding climaxes, red blooded situations and a plot that unwinds with thrilling continuity to a superb denouement. Recognized as the most ingenious mystery story ever conceived and a magnificent demonstration of what can be done on the screen. As to the manner in which the subject has been handled by the Lasky players, there is everything to be said in favor of them. A stronh cast and able direction has produced a strong and well connected story.

Tomorrow, the Adventures of Kathlyn No. 9, entitled "The Spellbound Multitude," will be shown.

MANY KILLED IN AND ABOUT UNITED STATES MINES DURING APRIL.

Washington, June 18.—Men killed in and about mines in the United States during April numbered 346, as compared with 285 in April, 1913, according to bureau of mine statistics announced in Washington. The large increase this April was due to an explosion in Eccles, W. Va., which resulted in the death of 180 men.

For the four months ending with April this year's total was 917 men killed, compared with 918 men killed last year during the first four months. The principal increases were: Explosions of gas and coal dust, 91; falling down shafts to slopes, 11.

The principal decreases were: Falls of roof and coal, 79; mine cars and locomotives, 27. During 1813 there were 2785 men killed in and about mines in the country. This was at the rate of 3.52 per 1,000 men employed, and 4.38 per 1,000,000 short tons of coal mined, or a production of 204,638 short tons of coal for every life lost.

COREY HAS CHANCE TO RECOVER EYESIGHT

Earl Corey, who sustained a serious injury to his eye from the flying up of a piece of steel, is reported as having a good chance to save his sight.

City Health Officer Blake, who has the case in charge, says although serious, Corey will probably recover his sight within two or three weeks.

Subscribe for the News.

WATCHING FOR A MISSING MAN

Arthur B. Langford, sheriff of Santa Clara county, sent word to Deputy Constable V. A. Floyd yesterday that John G. Hull of San Jose had disappeared, and requested the authorities here to keep a watch for him. Relatives fear for his safety.

FOOT BADLY BRUISED.

Juan Gonzales, an employe of the Santa Fe Company, while working in front of a hand car near the Santa Fe tunnel, sustained a badly bruised foot. The hand car ran squarely over the limb, and Dr. C. L. Abbott, who has the case in hand, stated that it was a fortunate injury in that it did not result more seriously.

REASSEMBLED.

So, when you broke the news to her she went all to pieces."

"Yes, but it didn't take her long to collect herself."

TABLE OF TIDES AND THEIR HEIGHTS.

United States Coast and Geodetic Survey.—Table shows times and heights of high and low water at Fort Point, entance to San Francisco Bay. For city front (Mission-street pier) add 25 minutes. (Standard Time.)

Date.	Time. L. W.	Ft.	Time. H. W.	Ft.	Time. L. W.	Ft.	Time. H. W.	Ft.
19	3:08	0.5	9:44	3.8	1:57	2.9	8:21	5.7
20	3:47	0.1	10:39	4.0	2:41	3.2	8:55	5.8
21	4:24	−0.3	11:29	4.2	3:23	3.4	9:27	5.9

NOTE.—In the above tabulation of the tides the daily tides are given in the order of their occurrence, commencing with the early morning tide in the left hand column and the succeeding tides as they occur. On some days but three tides occur, the fourth occurring the following morning.

The column of heights gives tlevation of each tide above or below the level of Coast Survey chart soundings. The numbers are always additive to the chart depths unless preceded by a minus sigh or dash (−) when the numbers are subtracted from the depths given on the chart.

Picnic -- July 4th
UNITED SPANISH WAR VETS.
Grand Canyon Park
Military Maneuvers.
Dancing Till Midnight.

Retail Clerk's Vaudeville Show
POINT RICHMOND THEATER
Monday Eve., June 22, 1914.
Admission 25 Cents.

Now Open for Business. Ladies' and Gents'
Bellegrade Co.
French Laundry
Finish, Rough, Dry and Wet Wash
STRICTLY UNION.
264-66 Fourth St. Phone 833

Eastman Kodak supplies at Ferguson's Drug Store, 724 Macdonald avenue.

Point Theatre
Richmond Ave.
THE POPULAR PLAY HOUSE.
Gee, I do love moving pictures with good music and plenty of fresh air and here is where I get it.
Excellent Music.

Richmond Theatre
Today's Program
Jesse L. Lasky
PRESENTS
EDMUND BREESE
In His Most Thrilling and Recent Drama
"The Master Mind"

THERE IS A BOY 12 Years old who works in a down-town office. His wages are $4 per week. He lives three miles away, and walks one way each day to save the 5 cents car fare, which he puts in his savings bank. His account is growing slowly but steadily. Some day he will ride to his business and his name will be on the office door.

Richmond Savings Bank
Savings

LOCATED WITH

First National Bank Richmond
Macdonald Avenue at Sixth Street.

THE BIG STORE
Is Showing the
TANGO CORSET, R. & G. MAKE.....$1.00
AUTOMOBILE VEILS, Various Colors....50c and $1.00
SEE OUR LINE OF HAND PAINTED CHINA
MEET ME AT THE FAIR DEPARTMENT STORE
KELLY & OLNEY
325-327 Macdonald Ave. Phone Richmond 8811 Richmond, Cal.

PROFESSIONAL CARDS

ATTORNEYS.

Phone Richmond 631
H. J. WILDGRUBE
Attorney-at-Law
301-302 Pillow Bldg., Cor. 7th and Macdonald Avenue
Richmond, Cal.

Phone 434 Notary Public
C. A. CLARK
Attorney-at-Law
Corner Richmond and Washington Avenues
Richmond, Cal.

Phones: Office 804 Res. 771 Notary Public
J. M. OPSAHL
Attorney-at-Law
Office 304 Pillow Bldg. Corner of 7th and Macdonald
RICHMOND, CAL.

ARCHITECTS.

Phone Richmond 691
J. B. OGBORN
Architectural Designing and Supervision
822 Macdonald avenue Richmond

CONTRACTORS.

Telephone 754
S. C. ROGERS
Contractor
Terrazo
All Kinds Concrete Work and Cement Finishing; Sewering and Water Systems
401 Chanslor Ave. Richmond, Cal.

Phone 1035
C. H. BROWN
Contracting Plasterer
Satisfactory Work Guaranteed on Every Job.
Estimates Promptly Made
239 Seventh St. Richmond, Cal.

Phone 1042
J. N. LONG
Plastering Contractor
Estimates Furnished
Residence 327 21st Street.
Richmond, Cal.

O. J. DAHL
Richmond's Pioneer Contractor and Builder
Plans and Estimates Furnished.
126 Ohio street. RICHMOND, CAL.

DESIGNERS.

Plans Blue Printing
J. C. CAMPBELL
Home Designer
317 Macdonald ave. Richmond, Cal.

EXPRESSING AND MOVING.

EXPRESSING AND FURNITURE MOVING. FEED AND FUEL.
RICHMOND SUPPLY CO.
A. S. Whiteside. Robt. Dornan.
139 RICHMOND AVE.
Office Phone 31. Res. Phone 624W.

FEED AND FUEL.

C. J. LAMBRECHT
Dealer in
FEED AND FUEL
Office Phone 678 J.
Yard Phone 204 W

MUSIC.

VIOLIN STUDIO
MARTHA A. WOODS.
Phone 372 Richmond, Cal.
Macdonald Ave. and 15th St.

UNDERTAKERS.

J. G. CLARK & CO.
Funeral Director and Embalmer.
Calls answered day and night. Elegantly fitted Chapel; auto service; lady assistant for women and children. Telephone day or night, 598.
165 Fourth Street.

E. B. SMALLWOOD
Undertaker—Embalmer
Deputy Coroner
727 Macdonald Avenue—
119 Richmond Avenue
Phone 115

BERT CURRY
Undertaker Embalmer
Parlors 143 Washington Ave.
Day and Night Phone 429
Service Day or Night

Subscribe for the News.

Did that hair restorer you tried do you any good?

Oh yes, it kept me in a hopeful frame of mind for a whole month.

Did you bring back any souvenirs of your trip to the country?

Sure—Two stone bruises, five bee stings an' a dose of pizen-ivy.

MOONEY CASE WILL CLOSE TODAY

(Continued from page one)

Arrangements and further reports on the big vaudeville entertainment being planned by the association were taken up.

An attendance of 25 members was present and one of the busiest business sessions held by the association in several weeks was gone through.

Three new members were taken into the association.

Officers were elected for the ensuing term as follows:

President, J. Snee; first vice president, Ed Whiteside; second vice president, Dan Noziglia; recording secretary, H. B. Hollingbough; treasurer, W. Trombley; guardian, F. Foster; guide, J. Bottom; financial secretary, R. H. Cunningham.

The toastmaster at the banquet was Ed Whitesides, retiring treasurer of the organization. He was presented with a beautiful watch charm as a token of his faithful service. It bore the monogram letters of the R. C. I. P. A.

Much levity was created during the banquet by Dan Noziglia, who told stories and sang songs while endeavoring to dispose of as many sandwiches as possible. A talk was made by R. W. Seamans, labor correspondent of the Daily News.

Several other members of the association made talks or rendered musical selections.

DETAILS FOR WATER ELECTION ARRANGED

The directors of the Richmond municipal water district met last night in the city hall and fixed, officially, the date of the election for the $2,500,000 bond issue at July 22. Only three days are left for registration of voters for this event.

A first reading of the resolution covering the proposed water project was given, and a call for a second reading fixed at the next meeting.

It was decided to issue in pamphlet form a discussion of the financial status which will give figures of income and expenses of a filtration plant, in a conservative estimate.

Nine precincts were selected, and were provided with the following voting places:

The City Hall, Justice's Court, Fire House No. 3, the City Library, Lincoln school, Fairview Hotel, Progressive Clubhouse, Davis Hall and Maple Hall at San Pablo.

The judges and election clerks were appointed.

SCIENTISTS SURPRISED BY INVENTION OF AMERICAN

London, June 18.—The demonstration of a new style of radio-teleraphic and telephonic receiver, invented by Lieutenant Colonel Geo. O. Squire, military attache of the American embassy, created great interest at a meeting of the Royal society last night. The invention embodies the use of ordinary street telephone wires as antennae, requiring no mast.

Messages were received over long distances during the demonstration and were heard distinctly. The apparatus can easily be adjusted to receive a number of messages simultaneously without interference or interruption.

MASTER PLUMBERS DENY CHARGES OF MONOPOLY.

Atlantic City, N. J., June 18.—Denying that the National Association of Master Plumbers is a trust or attempt to practice monopoly, Christopher Irving of Denver, president of that organization, in his address at the opening of his annual convention here yesterday, scored the methods of the federal department of justice.

Rports today showed that the master plumbers affiliated with the national organization now number 10,424, a growth of 1006 during the last year.

GOOD SCHEME.

Jones—How's your garden coming along?

Brown—I've leased it to a neighbor of mine as a chicken run, all his chickens were always there anyway.

TOO HOT.

He—How do you find the air here agrees with you?

She—Some of the hot air I hear makes me sick.

PLENTY OF ROOM

Now's a good chance for a dip while there ain't nobody usin' de ocean.

APPROPRIATION FOR RICHMOND INNER HARBOR SURE THING

* * *

There was considerable gratification in business circles of Richmond yesterday, when a telegram to Major D. W. McLaughlin from Washington announced the fact that the appropriation for Richmond's inner harbor was an assured fact and that the work would go forward as recommended by the engineers.

The telegram read as follows:

Washington, D. C., June 18.

ajor D. W. McLaughlin, Richmond, Cal.: Congress committee just reported rivers and harbors bill to Senate. Bill includes Richmond inner harbor project with approval of appropriation as passed by the House.

(Signed), C. F. CURRY.

RETAIL CLERKS YARN AND DINE

(Continued from page 1.)

ments he had performed which he said were made without the use of putty, but Col. Joyce later in his evidence stated that in these experiments putty was used.

Edward Hurley, as an expert, will testify today to experiments with fulminating caps, none producing the result claimed by the prosecution.

Mrs. Mary O'Keefe, who had seen the boat return, created something of a diversion and was rather warm in her championship of Mooney, asserting that it was a shame to continue the prosecution. She was cross-examined as to her friendliness with Mrs. Mooney and cheerfully admitted it.

It is not apparently the intention of the defense to offer many witnesses and the case will probably conclude tonight.

CLEVELAND SELLS LIGHT AT 3 CENTS AND PROFIT.

Cleveland, June 18.—The new municipal electric light plants, which is now furnishing electricity to the consumers at three cents per kilowatt hour, has been running for a month and a report of its operation shows that a city owned plant can sell light and power at the three cent rate and make a profit.

"There is no doubt that municipal 3-cent light is going tot be successful" says Commissioner of Light Ballard. "Proof of this success is shown by the operation during the initial month of May.

"With only one subsidiary plant in operation, we not only cut the consumer's bills more than half, but we netted a profit for the city as well.

"In two weeks wore we will have the big $2,000,000 plant in operation. Many of the big power companies are waiting for its opening to take muny power, and the returns from this will add to our income. Three-cent lighting is going to pay from the start."

The figures for May disprove the charges made Thursday by delegates to the national electric lighting association, meeting in Philadelphia, who said muny light would not pay. They condemned 3-cent light and predicted its failure.

LARGE AUDIENCE HEARS MRS. LAURA C. BIAS

Last night Mrs. Laura Conwell Bias gave her reading, "Mary of Magdalene," in the Presbyterian church, under the auspices of the Christian Endeavor. The audience was appreciative of the talent of Mrs. Bias, and the recitation itself was well worth the hearing.

Mrs. Bias is well known in Richmond, and has relatives here. This made the gathering an especially interesting one.

FIRE COMPANY TO GIVE OLD TIME BARN DANCE

Fire Company No. 6 held an enjoyable gathering at Nineteenth and Barrett streets last evening. It was the company's regular meeting and there was a full attendance of the fire laddies. After the business was concluded refreshments were served and an informal social evening enjoyed. The company is arranging for an old-time barn dance to be held in the near future.

NOTHING BUT SPACE THERE.

Percy—Yes, you know the bally golf ball hit me on the head and went careering into space.

Peggy—Inside your head, Percy?

NEW AND OLD WORLD LINKED

MINISTER SHAH AND FAMILY, OF CHINA.

The new envoy from China, Mr. Shah, is a link in the chain that connects the old and the new order of things in the Celestial Republic, no longer an Empire. Shah is the first Minister under the new Republic of China and his family are grounded in American ways, although Miss Lang Shah, his eldest daughter, who studied at Columbia University and other American schools, still likes a little of the Chinese ideas and garb. Shah used to be a tutor of Emperor Kwang Hsue. In the picture are Minister Shah holding Bacon Shah, his wife, holding baby San Lee, his eldest son, Lincoln, and on the other side are the Misses Lang and Daisy Shah, a fairly comfortably sized family.

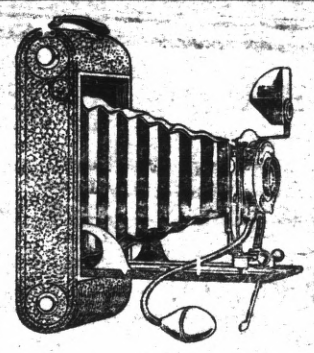

Get one today. Don't even let another day go by you, unless you are possessor of a camera. Make a picture story of trips you make and of the interesting people you meet. We have all of the 1914 styles and their sale is their best recommendation.

Film Finishing

Our satisfied customers are our best advertisements in this department.

La Moine's
SIXTH AND MACDONALD. PHONE 435.

Three Meat Markets

With
One Quality and One Price
To All

THE BEST ALWAYS

RICHMOND MARKET, Phone 23. 510 Macdonald
CENTRAL MARKET, Phone 446 1122 Macdonald
UNION MARKET, Phone 88., Macdonald at 22nd

O. R. LUDEWIG, Prop.

"OWNERS"

List your property with us for a quick sale. Be sure to see us, as we are in a position to give you first class service.

HALL & HOLMES
278 Fourth St., Near Macdonald

Independent Market
DEATSCH & LANCASTER

Wholesale and Retail Dealers in High Quality Government Inspected Meats. Butter, Eggs and Poultry.

718 MACDONALD AVENUE. PHONE 609
Res. Phone 715 W.

OFFICE AND YARDS, OPP. S. P. DEPOT, RICHMOND, CAL.
Richmond Lumber Co.
Incorporated
ALL KINDS OF BUILDING MATERIAL AND MILL WORK
FRED C. NEWTON, Manager. Phone Richmond 49